

NOTICE!!

These documents have been scanned!

Do not place un-scanned documents beneath this notice!

Do not remove this notice from this file!

GPO Jacket No. 560-102
Print Order 61540
Rise Business Services, LLC
Job=AZ15 6/6/2019



Box Number= AZ15124



Claim Begin-End: AMC356821-AMC356821

1 Initial Receipt



AZ15124-1

AMC356821-AMC357097

United States Department of the Interior
Bureau of Land Management
 BUSINESS & SUPPORT SVCS DIV
 222 N CENTRAL AVE
 PHOENIX, AZ 85004 -2203
 Phone: (602) 417-9200

Receipt	
No:	594007

Transaction #: 619825
Date of Transaction: 11/19/2002
CUSTOMER: PAUL NAGY 10631 E ELKRIDGE PL TUCSON, AZ 85730

ENTERED IN COMPUTER

RE 11/27/2002

LINE #	QTY	DESCRIPTION	REMARKS	UNIT PRICE	TOTAL
1	1.00	LOCATABLE MINERALS / MINING CLAIMS-NEW, UNADJUDI, ONE OR MORE AUTH NO'S / NEW MINING CLAIM LOCATION FEE \$25(1993) CASES: AMC356821/\$25.00		- n/a -	25.00
2	1.00	LOCATABLE MINERALS / MINING CLAIMS-NEW, UNADJUDI, ONE OR MORE AUTH NO'S / NEW MINING CLAIM SVC CHG \$10 (1930) CASES: AMC356821/\$10.00		- n/a -	10.00
3	1.00	LOCATABLE MINERALS / MINING CLAIMS-NEW, UNADJUDI, ONE OR MORE AUTH NO'S / NEW MINING CLM MAINT FEE \$100(1993) CASES: AMC356821/\$100.00		- n/a -	100.00
TOTAL:					\$135.00

PAYMENT INFORMATION			
1	AMOUNT:	\$135.00	POSTMARKED: 11/14/2002
	TYPE:	CHECK	RECEIVED: 11/15/2002
	CHECK NO:	4069	
	NAME:	NAGY, PAUL S 10631 E ELKRIDGE PL TUCSON AZ 85730	

REMARKS

This receipt was generated by the automated BLM Collections and Billing System and is a paper representation of a portion of the official electronic record contained therein.

NOTICE!!

These documents have been scanned!

Do not place un-scanned documents beneath this notice!

Do not remove this notice from this file!

GPO Jacket No. 560-102
Print Order 61540
Rise Business Services, LLC
Job=AZ15 6/6/2019



Box Number= AZ15124



Claim Begin-End: AMC356821-AMC356821

2 Correspondence



AZ15124-1

AMC356821-AMC357097

AMC 356821

Authorized Date 05/05/2009

Instructions to Accounts AZ BLM REFUND TO PAUL S. NAGY FOR FEE
OVERPAYMENT ON AMC356821; RECEIPT 1773258. RE

Login ID 4105

Entry Date 05/05/2009

Total Amount \$10.00

NOTICE!!

These documents have been scanned!

Do not place un-scanned documents beneath this notice!

Do not remove this notice from this file!

GPO Jacket No. 560-102
Print Order 61540
Rise Business Services, LLC
Job=AZ15 6/6/2019



Box Number= AZ15124



Claim Begin-End: AMC356821-AMC356821

3 Transfers



AZ15124-1

AMC356821-AMC357097

**NO
DOCUMENTS
FOUND**

NO DOCUMENTS FOUND
NO DOCUMENTS FOUND

NOTICE!!

These documents have been scanned!

Do not place un-scanned documents beneath this notice!

Do not remove this notice from this file!

GPO Jacket No. 560-102
Print Order 61540
Rise Business Services, LLC
Job=AZ15 6/6/2019



Box Number= AZ15124



Claim Begin-End: AMC356821-AMC356821

4 Annual Filings



AZ15124-1

AMC356821-AMC357097

UNITED STATES
DEPARTMENT OF THE INTERIOR
BUREAU OF LAND MANAGEMENT
**MAINTENANCE FEE PAYMENT FORM
FOR PLACER MINING CLAIMS**

Remitter Name: Paul S. Nagy
 Mailing Address: 10631 E ElkrIDGE Pl
 City, State, Zip: Tucson, AZ 85730

Check here if this is a change of address.

FOR COUNTY RECORDER'S USE

No. of claims 1
 Total due BLM \$ 165.⁰⁰

- The maintenance fee may be paid by cash, check, money order, Bureau of Land Management (BLM) Declining Deposit Account, or credit card (VISA, American Express, Discover, or MasterCard). Payments must be remitted to the BLM State Office where your claim or site is recorded and received on or before September 1. If the payment is mailed, the envelope must be postmarked by a bona fide delivery service on or before September 1 and received at the proper BLM State Office within 15 calendar days after the due date. Payments may also be made by telephone using a credit card. A complete listing of BLM State Offices with their addresses and phone numbers can be found at <http://www.blm.gov>.
- The maintenance fee for the following claim(s) applies to the assessment year _____

CLAIM NAME	BLM SERIAL NO.	ACRES IN CLAIM	PAYMENT DUE TO THE BLM (See Instructions on Page 2)
Old Lemon	AMC356821	20	Check

RECEIVED
BLM AZ STATE OFFICE
2020 AUG 20 A 8:24
PHOENIX, ARIZONA

Use a separate sheet for additional claim names, serial numbers, and claimant names and addresses.

INTERESTED
 AUG 27 2020
 BY: TCV

#4785414

8-14-2020

Dear Bureau of land mgm,

Here is the yearly maint. fee for Claim # AMC 356821.

Please send receipt to:

Paul Nagy

10631 E ElkrIDGE Rd

Tucson, AZ 85730

Thank you,

Cindy Nagy

RECEIVED
BLM AZ STATE OFFICE
2020 AUG 20 A 8:24
PHOENIX, ARIZONA

United States Department of the Interior
Bureau of Land Management
 DIV OF LANDS, MINRLS & ENERGY
 ONE N CENTRAL AVE
 PHOENIX, AZ 85004 -4427
 Phone: 602-417-9200

Receipt

No: 4785714

Transaction #: 4912755	
Date of Transaction: 08/20/2020	
CUSTOMER:	
PAUL S NAGY 10631 E ELKRIDGE PL TUCSON, AZ 85730-5047 US	

LINE #	QTY	DESCRIPTION	REMARKS	UNIT PRICE	TOTAL
1	1.00	LOCATABLE MINERALS / MINING CLAIMS-NOT NEW-UNADJUD, ONE AUTH NO. ONLY / MINING CLAIM MONEY RECEIVED CASES: AMC356821/\$165.00	MAINT 2021	- n/a -	165.00
TOTAL:					\$165.00

PAYMENT INFORMATION				
1	AMOUNT:	165.00	POSTMARKED:	N/A
	TYPE:	CHECK	RECEIVED:	08/20/2020
	CHECK NO:	215		
	NAME:	NAGY, PAUL S 10631 E ELKRIDGE PL TUCSON AZ 85730-5047 US		

REMARKS

This receipt was generated by the automated BLM Collections and Billing System and is a paper representation of a portion of the official electronic record contained therein.

Paul S. Nagy
10631 E. Elkridge Pl.
Tucson, AZ 85730

PHOENIX
AZ 852
17 AUG '20
PM 11 L

stamps.com
\$0.50 0
US POSTAGE
FIRST-CLASS
062S0012502945
FROM 85710
B96702.15
stamps.com

RECEIVED
BLM AZ STATE OFFICE
2020 AUG 20 A 8 24
PHOENIX, ARIZONA

Bureau of land mgm
one N. Central Ave
Phoenix, AZ 85004-4427

85004-441499



8-28-19²
356821

Dear Bureau of Land Mgmt,
Here is the yearly maint. fee for Claim # AMC356821.
Please send a receipt to:
Paul Nagy
10631 E Elbridge Pl
Tucson, AZ 85730
Thank you,
Cindy Nagy

RECEIVED
BLM AZ STATE OFFICE
2019 SEP - 3 A 8:28
PHOENIX, ARIZONA

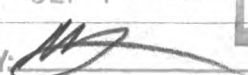
ENTERED
SEP 11 2019
BY: 

4552204

UNITED STATES
DEPARTMENT OF THE INTERIOR
BUREAU OF LAND MANAGEMENT
**MAINTENANCE FEE PAYMENT FORM
FOR PLACER MINING CLAIMS**

Remitter Name: Paul S. Nagy
 Mailing Address: 10631 E ElkrIDGE Pl
 City, State, Zip: Tucson, AZ 85730

Check here if this is a change of address.

FOR COUNTY RECORDER'S USE

No. of claims 1
 Total due BLM \$ 165.⁰⁰

- The maintenance fee may be paid by cash, check, money order, Bureau of Land Management (BLM) Declining Deposit Account, or credit card (VISA, American Express, Discover, or MasterCard). Payments must be remitted to the BLM State Office where your claim or site is recorded and received on or before September 1. If the payment is mailed, the envelope must be postmarked by a bona fide delivery service on or before September 1 and received at the proper BLM State Office within 15 calendar days after the due date. Payments may also be made by telephone using a credit card. A complete listing of BLM State Offices with their addresses and phone numbers can be found at <http://www.blm.gov>.
- The maintenance fee for the following claim(s) applies to the assessment year _____

CLAIM NAME	BLM SERIAL NO.	ACRES IN CLAIM	PAYMENT DUE TO THE BLM (See Instructions on Page 2)
<u>Old Lemon</u>	<u>AMC356821</u>	<u>20</u>	<u>Check</u>

RECEIVED
 BLM STATE OFFICE
 PHOENIX, ARIZONA
 2019 SEP - 3 A 8:28

Use a separate sheet for additional claim names, serial numbers, and claimant names and addresses.

4552204

United States Department of the Interior
Bureau of Land Management
 DIV OF LANDS, MINRLS & ENERGY
 ONE N CENTRAL AVE
 PHOENIX, AZ 85004 -4427
 Phone: 602-417-9200

Receipt	
No:	4552204

Transaction #: 4673271	
Date of Transaction: 09/03/2019	
CUSTOMER:	
CINDY NAGY 10631 E ELKRIDGE PL TUCSON, AZ 85730-5047 US	

LINE #	QTY	DESCRIPTION	REMARKS	UNIT PRICE	TOTAL
1	1.00	LOCATABLE MINERALS / MINING CLAIMS- NOT NEW-UNADJUD, ONE AUTH NO. ONLY / MINING CLAIM MONEY RECEIVED CASES: AMC356821/\$165.00	MAINT 2020/1	- n/a -	165.00
TOTAL:					\$165.00

PAYMENT INFORMATION			
1	AMOUNT:	165.00	POSTMARKED: N/A
	TYPE:	CHECK	RECEIVED: 09/03/2019
	CHECK NO:	191	
	NAME:	NAGY, CINDY 10631 E ELKRIDGE PL TUCSON AZ 85730-5047 US	

REMARKS

This receipt was generated by the automated BLM Collections and Billing System and is a paper representation of a portion of the official electronic record contained therein.

UNITED STATES
DEPARTMENT OF THE INTERIOR
BUREAU OF LAND MANAGEMENT
**MAINTENANCE FEE PAYMENT FORM
FOR PLACER MINING CLAIMS**

356821

Remitter Name: Paul S. Nagy
Mailing Address: 10631 E Elkridge Pl
City, State, Zip: Tucson, AZ 85730

Check here if this is a change of address.

FOR COUNTY RECORDER'S USE

No. of claims 1
Total due BLM \$ 155.⁰⁰

- The maintenance fee may be paid by cash, check, money order, Bureau of Land Management (BLM) Declining Deposit Account, or credit card (VISA, American Express, Discover, or MasterCard). Payments must be remitted to the BLM State Office where your claim or site is recorded and received on or before September 1. If the payment is mailed, the envelope must be postmarked by a bona fide delivery service on or before September 1 and received at the proper BLM State Office within 15 calendar days after the due date. Payments may also be made by telephone using a credit card. A complete listing of BLM State Offices with their addresses and phone numbers can be found at <http://www.blm.gov>.
- The maintenance fee for the following claim(s) applies to the assessment year _____

CLAIM NAME	BLM SERIAL NO.	ACRES IN CLAIM	PAYMENT DUE TO THE BLM (See Instructions on Page 2)
Old Lemon	AMC356821	20	Check

ENTERED
SEP 11 2018
BY: Rafan

RECEIVED
BLM AZ STATE OFFICE
2018 SEP -4 P 12:30
PHOENIX, ARIZONA

Use a separate sheet for additional claim names, serial numbers, and claimant names and addresses.

425 6635

Paul Nagy
10631 E Elbridge Pl
Tucson AZ 85730

RECEIVED
BLM AZ STATE OFFICE

210 SEP -4 P 12:30

PHOENIX, ARIZONA

PHOENIX, AZ 852

29 AUG 2018 PM 10 L



Bureau of Land Management
one N Central Ave
Phoenix, AZ 85004-4427

85004-442700

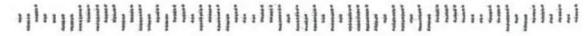

United States Department of the Interior
Bureau of Land Management
 DIV OF LANDS, MINRLS & ENERGY
 ONE N CENTRAL AVE
 PHOENIX, AZ 85004 -4427
 Phone: 602-417-9200

Receipt

No: 4256635

Transaction #: 4372186	
Date of Transaction: 09/05/2018	
CUSTOMER:	
PAUL S NAGY 10631 E ELKRIDGE PL TUCSON, AZ 85730-5047 US	

LINE #	QTY	DESCRIPTION	REMARKS	UNIT PRICE	TOTAL
1	1.00	LOCATABLE MINERALS / MINING CLAIMS- NOT NEW-UNADJUD, ONE AUTH NO. ONLY / MINING CLAIM MONEY RECEIVED CASES: AMC356821/\$155.00	MAINT 2019/1	- n/a -	155.00
TOTAL:					\$155.00

PAYMENT INFORMATION			
1	AMOUNT:	155.00	POSTMARKED: N/A
	TYPE:	CHECK	RECEIVED: 09/04/2018
	CHECK NO:	175	
	NAME:	NAGY, PAUL S 10631 E ELKRIDGE PL TUCSON AZ 85730-5047 US	

REMARKS

This receipt was generated by the automated BLM Collections and Billing System and is a paper representation of a portion of the official electronic record contained therein.

UNITED STATES
DEPARTMENT OF THE INTERIOR
BUREAU OF LAND MANAGEMENT
MAINTENANCE FEE PAYMENT FORM
FOR PLACER MINING CLAIMS

356821

Remitter Name: Paul S. Nagy
Mailing Address: 10631 E Elbridge Pl
City, State, Zip: Tucson, AZ 85730

Check here if this is a change of address.

FOR COUNTY RECORDER'S USE

No. of claims 1
Total due BLM \$ 155.⁰⁰

- The maintenance fee may be paid by cash, check, money order, Bureau of Land Management (BLM) Declining Deposit Account, or credit card (VISA, American Express, Discover, or MasterCard). Payments must be remitted to the BLM State Office where your claim or site is recorded and received on or before September 1. If the payment is mailed, the envelope must be postmarked by a bona fide delivery service on or before September 1 and received at the proper BLM State Office within 15 calendar days after the due date. Payments may also be made by telephone using a credit card. A complete listing of BLM State Offices with their addresses and phone numbers can be found at <http://www.blm.gov>.
- The maintenance fee for the following claim(s) applies to the assessment year 2018

CLAIM NAME	BLM SERIAL NO.	ACRES IN CLAIM	PAYMENT DUE TO THE BLM (See Instructions on Page 2)
<u>Old Lemon</u>	<u>AMC356821</u>	<u>20</u>	<u>Check</u>

RECEIVED
BLM AT STATE OFFICE
2017 AUG 23 P 2:46
PHOENIX, ARIZONA

Use a separate sheet for additional claim names, serial numbers, and claimant names and addresses.

3956209

(Continued on page 2)

ENTERED
AUG 29 2017
BY: Ran

Paul Nagy
10631 E ElkrIDGE Pl
Tucson, AZ 85730

PHOENIX AZ 852

21 AUG 2017 PM 6 L



Bureau of Land Management
Div of Lands, Minerals & Energy
One N. Central Ave
Phoenix, AZ 85004-4427

PHOENIX, ARIZONA

RECEIVED
BLM AZ STATE OFFICE
2017 AUG 23 P 2:46

85004-442700



United States Department of the Interior
Bureau of Land Management
 DIV OF LANDS, MINRLS & ENERGY
 ONE N CENTRAL AVE
 PHOENIX, AZ 85004 -4427
 Phone: 602-417-9200

Receipt

No: 3956209

Transaction #: 4065994	
Date of Transaction: 08/24/2017	
CUSTOMER:	
PAUL S NAGY 10631 E ELKRIDGE PL TUCSON,AZ 85730-5047 US	

LINE #	QTY	DESCRIPTION	REMARKS	UNIT PRICE	TOTAL
1	1.00	LOCATABLE MINERALS / MINING CLAIMS- NOT NEW-UNADJUD,ONE AUTH NO. ONLY / MINING CLAIM MONEY RECEIVED CASES: AMC356821/\$155.00	MAINT 2018/1	- n/a -	155.00
TOTAL:					\$155.00

PAYMENT INFORMATION			
1	AMOUNT:	155.00	POSTMARKED: 08/21/2017
	TYPE:	CHECK	RECEIVED: 08/23/2017
	CHECK NO:	148	
	NAME:	NAGY, CINDY 10631 E ELKRIDGE PL TUCSON AZ 85730-5047 US	

REMARKS

This receipt was generated by the automated BLM Collections and Billing System and is a paper representation of a portion of the official electronic record contained therein.

UNITED STATES
DEPARTMENT OF THE INTERIOR
BUREAU OF LAND MANAGEMENT
**MAINTENANCE FEE PAYMENT FORM
FOR PLACER MINING CLAIMS**

356821

Remitter Name: Paul S. Nagy
Mailing Address: 10631 E ElkrIDGE Pl
City, State, Zip: Tucson, AZ 85730

Check here if this is a change of address.

FOR COUNTY RECORDER'S USE

No. of claims 1
Total due BLM \$ 155.⁰⁰

- The maintenance fee may be paid by cash, check, money order, Bureau of Land Management (BLM) Declining Deposit Account, or credit card (VISA, American Express, Discover, or MasterCard). Payments must be remitted to the BLM State Office where your claim or site is recorded and received on or before September 1. If the payment is mailed, the envelope must be postmarked by a bona fide delivery service on or before September 1 and received at the proper BLM State Office within 15 calendar days after the due date. Payments may also be made by telephone using a credit card. A complete listing of BLM State Offices with their addresses and phone numbers can be found at <http://www.blm.gov>.
- The maintenance fee for the following claim(s) applies to the assessment year 2017.

CLAIM NAME	BLM SERIAL NO.	ACRES IN CLAIM	PAYMENT DUE TO THE BLM (See Instructions on Page 2)
<u>Old Lemon</u>	<u>AMC356821</u>	<u>20</u>	<u>Check</u>

RECEIVED
BLM AZ STATE OFFICE
2016 AUG 24 P 1:36
PHOENIX, ARIZONA

Use a separate sheet for additional claim names, serial numbers, and claimant names and addresses.

INTERIOR
AUG 26 2016
BY: Ram

(Continued on page 2)

RECEIPT # 3640317

Dear Bureau of Land Mgmt,

8-22-16

Enclosed is the payment for BLM claim,
AMC 356821 Old Lemon, page 738.

This is for 2017 Maint. fee.

Please send receipt to: Paul Nagy
10631 E ElkrIDGE Pl
Tucson, AZ 85730

Thank you !!
😊

Cindy Nagy

RECEIVED
BLM AZ STATE OFFICE
2016 AUG 24 P 1:36
PHOENIX, ARIZONA

Paul Nagy
10431 E Elbridge Pl
Tucson, AZ 85730

PHOENIX AZ 852

22 AUG 2016 PM 8 L



RECEIVED
BLM AZ STATE OFFICE

2016 AUG 24 P 1:36

PHOENIX, ARIZONA

Bureau of Land Management
One N. Central Ave
Phoenix, AZ 85004-2203

85004-442700



United States Department of the Interior
Bureau of Land Management
 DIV OF LANDS, MINRLS & ENERGY
 ONE N CENTRAL AVE
 PHOENIX, AZ 85004 -4427
 Phone: 602-417-9200

Receipt

No: 3640317

Transaction #: 3744258	
Date of Transaction: 08/25/2016	
CUSTOMER:	
PAUL S NAGY 10631 E ELKRIDGE PL TUCSON,AZ 85730-5047 US	

LINE #	QTY	DESCRIPTION	REMARKS	UNIT PRICE	TOTAL
1	1.00	LOCATABLE MINERALS / MINING CLAIMS- NOT NEW-UNADJUD,ONE AUTH NO. ONLY / MINING CLAIM MONEY RECEIVED CASES: AMC356821/\$155.00	MAINT FEE 2017 - 1	- n/a -	155.00
TOTAL:					\$155.00

PAYMENT INFORMATION			
1	AMOUNT:	155.00	POSTMARKED: 08/22/2016
	TYPE:	CHECK	RECEIVED: 08/24/2016
	CHECK NO:	115	
	NAME:	NAGY, PAUL S 10631 E ELKRIDGE PL TUCSON AZ 85730-5047 US	

REMARKS

This receipt was generated by the automated BLM Collections and Billing System and is a paper representation of a portion of the official electronic record contained therein.

UNITED STATES
DEPARTMENT OF THE INTERIOR
BUREAU OF LAND MANAGEMENT
**MAINTENANCE FEE PAYMENT FORM
FOR PLACER MINING CLAIMS**

356821

Remitter Name: Paul S. Nagy
Mailing Address: 10631 E Elbridge Pl
City, State, Zip: Tucson, AZ 85730

Check here if this is a change of address.

FOR COUNTY RECORDER'S USE

No. of claims 1
Total due BLM \$ 155.⁰⁰

- The maintenance fee may be paid by cash, check, money order, Bureau of Land Management (BLM) Declining Deposit Account, or credit card (VISA, American Express, Discover, or MasterCard). Payments must be remitted to the BLM State Office where your claim or site is recorded and received on or before September 1. If the payment is mailed, the envelope must be postmarked by a bona fide delivery service on or before September 1 and received at the proper BLM State Office within 15 calendar days after the due date. Payments may also be made by telephone using a credit card. A complete listing of BLM State Offices with their addresses and phone numbers can be found at <http://www.blm.gov>.
- The maintenance fee for the following claim(s) applies to the assessment year 2016.

CLAIM NAME	BLM SERIAL NO.	ACRES IN CLAIM	PAYMENT DUE TO THE BLM (See Instructions on Page 2)
Old Lemon	AMC356821	20	Check

BLM RECEIVED
2015 AUG 28 P 3:20
PHOENIX, ARIZONA

ENTERED
SEP 01 2015
BY: Rlm

Use a separate sheet for additional claim names, serial numbers, and claimant names and addresses.

(Continued on page 2)

RECEIPT # 3381265

INSTRUCTIONS

1. This is an optional form that may be used to satisfy the requirements for the Bureau of Land Management (BLM) under the provisions of 43 U.S.C. §1744 and 30 U.S.C. §28f and the regulations thereunder (43 CFR part 3834). Since local and State laws may vary, you should contact your local and State agencies where the claims are located to ensure all applicable laws and requirements are satisfied.
2. This form should be used to pay the maintenance fee for placer mining claims only. To pay the maintenance fee for lode mining claims, mill sites or tunnel sites, use Form 3830-5.
3. Complete the section for the number of claims and the amount being remitted to the BLM.
4. Enter the year in paragraph 2 for the applicable assessment year.
5. List all mining claim names and the BLM serial number associated to the claim if the BLM has notified you what the serial number is. Every attempt should be made to include the current BLM serial number for each claim listed. List the acreage for each claim and the amount due based on the acreage. See the chart below for amounts due.
6. The maintenance fee for placer mining claims is paid for every 20 acres of the claim **or portion thereof**. When making a maintenance fee payment for your placer claim, you should make your payment in accordance with the following chart:

Number of acres in the claim	Maintenance Fee Payment Due Per Claim
< = 20 acres	\$155
> 20 acres but < = 40 acres	\$310
> 40 acres but < = 60 acres	\$465
> 60 acres but < = 80 acres	\$620
> 80 acres but < = 100 acres	\$775
> 100 acres but < = 120 acres	\$930
> 120 acres but < = 140 acres	\$1,085
> 140 acres but < = 160 acres	\$1,240
> 160 acres	Contact the BLM

RECEIVED
 BLM / RECEIVED OFFICE
 2015 AUG 28 P 3: 21
 PHOENIX, ARIZONA

Legend: > means greater than; < means less than; = means equal to

7. The name and current mailing addresses of the person paying the maintenance fee(s) should be listed at the top of the form. If this is a change of address for a claimant, that should also be noted.
8. If needed, an additional sheet can be used to continue listing claim names, BLM serial numbers, acres in claim, payment due or the name and current mailing address of additional claimants.
9. If paying by credit card, you must complete the following credit card information on page 4: (a) exact name on the face of the credit card; (b) amount paid; (c) type of card; (d) credit card number; (e) expiration date of the card; and (f) telephone number. You must also sign page 4 to show authorization to charge the credit card.

NOTICES

THE PRIVACY ACT and 43 CFR 2.48(d) require that you be furnished with the following information in connection with the information requested by this form.

AUTHORITY: 30 U.S.C. 28f and 43 CFR part 3834 permit collection of the information requested by this form.

PRINCIPAL PURPOSE: The BLM will use the information you provide to record the annual maintenance fee payment for the claims listed and to verify that payment has been made in accordance with 30 U.S.C. 28f and 43 CFR part 3834.

ROUTINE USES: The BLM will only disclose this information in accordance with the provisions at 43 CFR 2.56(b) and (c).

EFFECT OF NOT PROVIDING INFORMATION: Disclosure of the requested information is required by 30 U.S.C. 28f and 43 CFR part 3834 for claimants paying the annual maintenance fee. The use of this specific form when paying the maintenance fee is optional. However, when paying the maintenance fee, it is the requested information on this form that is required to be submitted along with the fee. Failure to submit all the required information will delay the BLM's processing of the information and may preclude the BLM's acceptance of the maintenance fee payment, which may result in forfeiture of the mining claim(s) by the claimant.

Paul S. Nagy
10631 E. Elkridge Pl.
Tucson, AZ 85730

PHOENIX AZ 852

26 AUG 2015 PM 11 L

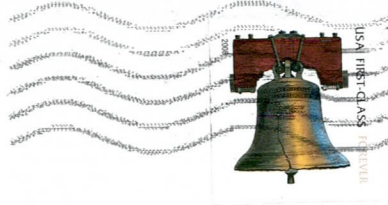

RECEIVED
BLM AZ STATE OFFICE

2015 AUG 28 P 3:12

PHOENIX, ARIZONA

Bureau of Land Management
One N. Central Ave
Phoenix, AZ 85004-2203

85004442700



United States Department of the Interior
Bureau of Land Management
 LANDS/RECREATION & PLANNING
 ONE N CENTRAL AVE
 PHOENIX, AZ 85004 -2203
 Phone: 602-417-9200

Receipt

No: 3381265

Transaction #: 3479561	
Date of Transaction: 08/31/2015	
CUSTOMER:	
PAUL S NAGY 10631 E ELKRIDGE PL TUCSON,AZ 85730-5047 US	

LINE #	QTY	DESCRIPTION	REMARKS	UNIT PRICE	TOTAL
1	1.00	LOCATABLE MINERALS / MINING CLAIMS- NOT NEW-UNADJUD,ONE AUTH NO. ONLY / MINING CLAIM MONEY RECEIVED CASES: AMC356821/\$155.00	MAINT FEE PYMNT - 1 2016	- n/a -	155.00
TOTAL:					\$155.00

PAYMENT INFORMATION					
1	AMOUNT:	155.00	POSTMARKED:	08/26/2015	
	TYPE:	CHECK	RECEIVED:	08/28/2015	
	CHECK NO:	2193			
	NAME:	NAGY, PAUL S 10631 E ELKRIDGE PL TUCSON AZ 85730-5047 US			

REMARKS

This receipt was generated by the automated BLM Collections and Billing System and is a paper representation of a portion of the official electronic record contained therein.

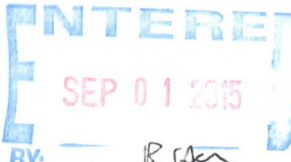

356821

MAINTENANCE FEE PAYMENT

Claimant Name: Paul S. Nagy
Address: 10631 E Elkridge Pl
City: Tucson State: AZ Zip: 85730
Telephone: 520-777-7632
E-mail address: cnagy3@cox.net
Signature: Paul S. Nagy

Check here if this is a change of address.

RECEIVED
BLM AZ STATE OFFICE
2014 AUG 25 P 2:28
PHOENIX, ARIZONA
BLM
Date
Stamp

LINE NO.	AMC NUMBER	CLAIM/SITE NAME	COUNTY RECORDER DATA (If available)	TWP	RNG	SEC
1	AMC356821	Old Lemon	Page 738	1250	16 East	33-34
2						
3						
4						
5						
6						
7						
8						
9						
10						

List additional claims on Form MCF114.

Bureau of Land Management
Arizona State Office
www.blm.gov/az/

No. of Claims: 1 x \$140 = ~~140~~ 140.00
Check No: 2163 Init. AA
Receipt No.: 3112732
For BLM Use Only

Form: MCF112
Revised July 2009

This form is available from the Arizona Department of Mines and Mineral Resources and may be reproduced.

ENTERED
AUG 28 2014
BY: EE

Paul Nagy
10631 E Elbridge Pl
Tucson, AZ 85730

PHOENIX AZ 852

22 AUG 2014 PM 10 L



RECEIVED
BLM AZ STATE OFFICE

2014 AUG 25 P 2:29

PHOENIX, ARIZONA

Bureau of Land Mgmt
one N. Central Ave
Phoenix, AZ 85004-2203

8500442700



United States Department of the Interior
Bureau of Land Management
 LANDS/RECREATION & PLANNING
 ONE N CENTRAL AVE
 PHOENIX, AZ 85004 -2203
 Phone: 602-417-9200

Receipt

No: 3112732

Transaction #: 3204452	
Date of Transaction: 08/26/2014	
CUSTOMER:	
PAUL S NAGY 10631 E ELKRIDGE PL TUCSON, AZ 85730-5047 US	

LINE #	QTY	DESCRIPTION	REMARKS	UNIT PRICE	TOTAL
1	1.00	LOCATABLE MINERALS / MINING CLAIMS- NOT NEW-UNADJUD, ONE AUTH NO. ONLY / MINING CLAIM MONEY RECEIVED CASES: AMC356821/\$155.00	MAINT FEE PYMNT (1) 2015	- n/a -	155.00
TOTAL:					\$155.00

PAYMENT INFORMATION					
1	AMOUNT:	155.00	POSTMARKED:	08/22/2014	
	TYPE:	CHECK	RECEIVED:	08/25/2014	
	CHECK NO:	2163			
	NAME:	NAGY, PAUL S 10631 E ELKRIDGE PL TUCSON AZ 85730-5047 US			

REMARKS

This receipt was generated by the automated BLM Collections and Billing System and is a paper representation of a portion of the official electronic record contained therein.

356821

MAINTENANCE FEE PAYMENT

Claimant Name: Paul S. Nagy
Address: 10631 E Elkridge Pl
City: Tucson State: AZ Zip: 85730
Telephone: 520-777-7632
E-mail address: cnagy3@cox.net
Signature: Paul S Nagy

Check here if this is a change of address.

RECEIVED
BLM AZ STATE OFFICE
2013 AUG 27 P 3:19
PHOENIX, ARIZONA
BLM
Date
Stamp

LINE NO.	AMC NUMBER	CLAIM/SITE NAME	COUNTY RECORDER DATA (If available)	TWP	RNG	SEC
1	AMC356821	Old Lemon	Page 738	1250	16 East	33-34
2						
3						
4						
5						
6						
7						
8						
9						
10						

List additional claims on Form MCF114.

Bureau of Land Management
Arizona State Office
www.blm.gov/az/

No. of Claims: 1 x \$140 = \$140
Check No: 2832 Init. PNK
Receipt No.: 2866802
For BLM Use Only

Form: MCF112
Revised July 2009

This form is available from the Arizona Department of Mines and Mineral Resources and may be reproduced.

ENTERED
SEP - 3 2013
BY: RE

Nagy Family
10631 E Elkridge Pl
Tucson, AZ 85730-5047

PHOENIX AZ 852

26 AUG 2013 PM 9 L



Bureau of Land Management
One N. Central Ave
Phoenix, AZ 85004-2203

PHOENIX, ARIZONA

2013 AUG 27 P 3:19

RECEIVED
BLM AZ STATE OFFICE

85004442700



United States Department of the Interior

Bureau of Land Management
LANDS/RECREATION & PLANNING

ONE N CENTRAL AVE
PHOENIX, AZ 85004 -2203
Phone: 602-417-9200

Receipt

No: 2866802

Transaction #: 2952731	
Date of Transaction: 08/27/2013	
CUSTOMER:	
PAUL S NAGY 10631 E ELKRIDGE PL TUCSON, AZ 85730-5047 US	

LINE #	QTY	DESCRIPTION	REMARKS	UNIT PRICE	TOTAL
1	1.00	LOCATABLE MINERALS / MINING CLAIMS-NOT NEW-UNADJUD, ONE AUTH NO. ONLY / MINING CLAIM MONEY RECEIVED CASES: AMC356821/\$140.00	MAINT 2014/1	- n/a -	140.00
TOTAL:					\$140.00

PAYMENT INFORMATION					
1	AMOUNT:	140.00	POSTMARKED:	08/26/2013	
	TYPE:	CHECK	RECEIVED:	08/27/2013	
	CHECK NO:	2032			
	NAME:	NAGY, PAUL S 10631 E ELKRIDGE PL TUCSON AZ 85730-5047 US			

REMARKS

This receipt was generated by the automated BLM Collections and Billing System and is a paper representation of a portion of the official electronic record contained therein.

Amc 356821

MAINTENANCE FEE PAYMENT

Claimant Name: Paul S. Nagy
Address: 10631 E Elkridge Pl
City: Tucson State: AZ Zip: 85730
Telephone: 520-777-7632
E-mail address: cnagy3@cox.net
Signature: Paul Nagy

Check here if this is a change of address.

RECEIVED
BLM AZ STATE OFFICE
2012 AUG 29 P 3:08
PHOENIX, ARIZONA
BLM
Date
Stamp

LINE NO.	AMC NUMBER	CLAIM/SITE NAME	COUNTY RECORDER DATA (If available)	TWP	RNG	SEC
1	Amc356821	Old Lemon	Page 738	1250	16 East	33-34
2						
3						
4						
5						
6						
7						
8						
9						
10						

List additional claims on Form MCF114.

Bureau of Land Management
Arizona State Office
www.blm.gov/az/

No. of Claims: 1 x \$140 = \$140.00
Check No: 1956 Init. AD
Receipt No.: 2644802
For BLM Use Only

ENTERED INTO COMPUTER
9/8/12 AT

Form: MCF112
Revised July 2009

Paul Nagy
10631 E Elbridge Pl
Tucson, AZ 85730



Justice
FOREVER

RECEIVED
BLM AZ STATE OFFICE

2012 AUG 29 P 3:08

Bureau of Land Mgmt
PHOENIX, ARIZONA
One N. Central Ave
Phx, AZ 85004-2203

85004+2203



United States Department of the Interior
Bureau of Land Management
 LANDS/RECREATION & PLANNING
 ONE N CENTRAL AVE
 PHOENIX, AZ 85004 -2203
 Phone: 602-417-9200

Receipt

No: 2644802

Transaction #: 2725558	
Date of Transaction: 08/30/2012	
CUSTOMER:	
PAUL S NAGY 10631 E ELKRIDGE PL TUCSON, AZ 85730-5047 US	

LINE #	QTY	DESCRIPTION	REMARKS	UNIT PRICE	TOTAL
1	1.00	LOCATABLE MINERALS / MINING CLAIMS-NOT NEW-UNADJUD, ONE AUTH NO. ONLY / MINING CLAIM MONEY RECEIVED CASES: AMC356821/\$140.00	MAINT FEE PYMNT (1) 2013	- n/a -	140.00
TOTAL:					\$140.00

PAYMENT INFORMATION			
1	AMOUNT:	140.00	POSTMARKED: N/A
	TYPE:	CHECK	RECEIVED: 08/29/2012
	CHECK NO:	1956	
	NAME:	NAGY, PAUL S 10631 E ELKRIDGE PL TUCSON AZ 85730-5047 US	

REMARKS

This receipt was generated by the automated BLM Collections and Billing System and is a paper representation of a portion of the official electronic record contained therein.

Amc 356821

8-26-10

Dear Bureau of land management,
Please find enclosed a check for our 2011
Maint. fee in the amount of \$ 140.00
Our Amc 356821 for Paul Nagy.
Please send us a receipt for our payment to :
Paul Nagy 10631 E ElkrIDGE Pl Tucson, AZ 85730.

Thank you,

Cindy + Paul Nagy

 **The Nagy Family**
10631 E ElkrIDGE Pl
Tucson, AZ 85730-5047

RECEIVED
BLM AZ STATE OFFICE
2011 AUG 30 A 7:46
PHOENIX, ARIZONA

SEP 7 2011
am

NO. OF CLAIMS 1
AMOUNT 140.00
RECEIPT NO. 249618
INIT. SLB
** BLM-ASO**

United States Department of the Interior
 Bureau of Land Management
 LANDS/RECREATION & PLANNING
 ONE N CENTRAL AVE
 PHOENIX, AZ 85004 -2203
 Phone: 602-417-9200

Receipt

No:

2419618

Transaction #: 2495040	
Date of Transaction: 08/30/2011	
CUSTOMER:	
CINDY NAGY 10631 E ELKRIDGE PL TUCSON, AZ 85730-5047 US	

LINE #	QTY	DESCRIPTION	REMARKS	UNIT PRICE	TOTAL
1	1.00	LOCATABLE MINERALS / MINING CLAIMS-NOT NEW-UNADJUD, ONE AUTH NO. ONLY / MINING CLAIM MONEY RECEIVED CASES: AMC356821/\$140.00	MAINT-1	- n/a -	140.00
TOTAL:					\$140.00

PAYMENT INFORMATION					
1	AMOUNT:	140.00	POSTMARKED:	08/27/2011	
	TYPE:	CHECK	RECEIVED:	08/30/2011	
	CHECK NO:	2117			
	NAME:	NAGY, CINDY 10631 E ELKRIDGE PL TUCSON AZ 85730-5047 US			

REMARKS

This receipt was generated by the automated BLM Collections and Billing System and is a paper representation of a portion of the official electronic record contained therein.



The Nagy Family
 10631 E Elkrige Pl
 Tucson, AZ 85730-5047

TUCSON AZ 857

2011 AUG 29 PM 4T



POSTAL SERVICE OFFICE
 2011 AUG 29 A 10:20
 PHOENIX, ARIZONA

Bureau of Land mgm
 one n. Central Ave Suite 800
 Phoenix, AZ 85004-2203

85004+4427



AMC 356821

8-29-10

Dear Bureau of Land Management,
Please find enclosed a check for our 2010
Maint. fee in the amount of \$140.00
Our AMC 356821 for Paul Nagy.

Please send us a receipt for our payment to:
Paul Nagy 10631 E Elkrige Pl Tucson, AZ 85730.

Thank you.

Cindy & Paul Nagy



Cindy Nagy
10631 E Elkrige Pl.
Tucson, AZ 85730

ENTERED INTO COMPUTER

SEP 16 2010 PB

RECEIVED
BLM AZ STATE OFFICE
2010 SEP - 1 11 A 9:52
PHOENIX, ARIZONA

United States Department of the Interior

Bureau of Land Management

LANDS/RECREATION & PLANNING

ONE N CENTRAL AVE

PHOENIX, AZ 85004 -2203

Phone:

Receipt

No:

2211121

Transaction #: 2281215	
Date of Transaction: 09/08/2010	
CUSTOMER:	
CINDY NAGY 10631 E ELKRIDGE PL TUCSON, AZ 85730-5047 US	

LINE #	QTY	DESCRIPTION	REMARKS	UNIT PRICE	TOTAL
1	1.00	LOCATABLE MINERALS / MINING CLAIMS-NOT NEW-UNADJUD, ONE AUTH NO. ONLY / MINING CLAIM MONEY RECEIVED CASES: AMC356821/\$140.00	MAINT 2011/1	- n/a -	140.00
TOTAL:					\$140.00

PAYMENT INFORMATION					
1	AMOUNT:	140.00	POSTMARKED:	N/A	
	TYPE:	CHECK	RECEIVED:	09/08/2010	
	CHECK NO:	1815			
	NAME:	NAGY, CINDY 10631 E ELKRIDGE PL TUCSON AZ 85730-5047 US			

REMARKS

This receipt was generated by the automated BLM Collections and Billing System and is a paper representation of a portion of the official electronic record contained therein.

AMC 356821

8-15-09

Dear Bureau of land management,
Please find enclosed a check for
our 2009 Maint. fee in the amount
of \$140.⁰⁰. Our AMC 356821 for
Paul Nagy. Please send us a receipt
for our payment to: Paul Nagy
10631 E Elkrige Pl Tucson, AZ
85730.

L

Thank you.

Cindy & Paul Nagy

N Mr./Mrs. Paul Nagy
10631 E Elkrige Pl
Tucson, AZ 85730-5047

RECEIVED
BLM AZ STATE OFFICE
2009 AUG 19 A 7:45
PHOENIX, ARIZONA

ENTERED
SEP 1 2009
DJS

United States Department of the Interior
 Bureau of Land Management
 BUSINESS & SUPPORT SVCS DIV
 ONE N CENTRAL AVE SUITE 800
 PHOENIX, AZ 85004 -4427
 Phone: (602) 417-9200

Receipt

No:

1981779

Transaction #: 2045832	
Date of Transaction: 08/19/2009	
CUSTOMER:	CINDY NAGY 10631 E ELKRIDGE PL TUCSON,AZ 85730-5047 US

LINE #	QTY	DESCRIPTION	REMARKS	UNIT PRICE	TOTAL
1	1.00	LOCATABLE MINERALS / MINING CLAIMS-NOT NEW-UNADJUD,ONE AUTH NO. ONLY / MINING CLAIM MONEY RECEIVED CASES: AMC356821/\$140.00	MAINT 2010/1	- n/a -	140.00
TOTAL:					\$140.00

PAYMENT INFORMATION					
1	AMOUNT:	140.00	POSTMARKED:	08/17/2009	
	TYPE:	CHECK	RECEIVED:	08/19/2009	
	CHECK NO:	2039			
	NAME:	NAGY, CINDY 10631 E ELKRIDGE PL TUCSON AZ 85730-5047 US			

REMARKS

This receipt was generated by the automated BLM Collections and Billing System and is a paper representation of a portion of the official electronic record contained therein.

8-23-07

AMC 356821

BLM,

Here is the payment on AMC 356821 of \$135.00 for calendar year 2008-2009.

Any questions call us @ 520-722-6281 home or 520-885-3590 work.

Please send receipt to our address:
10631 E Elbridge Place, Tucson, AZ 85730.

Thank you,
Paul S. Nagy
Cindy Nagy

RECEIVED
BLM AZ STATE OFFICE
2008 AUG 21 A 1:33
PHOENIX, ARIZONA

REFUND AUTHORIZED
\$10.00 on 5/9/09
for Fee Overpayment.
RE

#1773258

United States Department of the Interior
 Bureau of Land Management
 BUSINESS & SUPPORT SVCS DIV
 ONE N CENTRAL AVE SUITE 800
 PHOENIX, AZ 85004 -4427
 Phone: (602) 417-9200

Receipt

No:

1773258

Transaction #: 1830987	
Date of Transaction: 08/27/2008	
CUSTOMER:	PAUL S NAGY 10631 E ELKRIDGE PL TUCSON, AZ 85730

LINE #	QTY	DESCRIPTION	REMARKS	UNIT PRICE	TOTAL
1	1.00	LOCATABLE MINERALS / MINING CLAIMS-NOT NEW-UNADJUD, ONE AUTH NO. ONLY / MINING CLAIM MONEY RECEIVED (455) CASES: AMC356821/\$125.00	MAINT 2009/1	- n/a -	125.00
2	1.00	OVERPAYMENT / OVERPAYMENT OF FEES / OVERPAYMENT OF \$1.00 OR MORE (455)		10.00	10.00
TOTAL:					\$135.00

PAYMENT INFORMATION					
1	AMOUNT:	\$135.00	POSTMARKED:	8/25/08 0:00	
	TYPE:	CHECK	RECEIVED:	08/27/2008	
	CHECK NO:	1912			
	NAME:	NAGY, PAUL S 10631 E ELKRIDGE PL TUCSON AZ 85730			

REMARKS

This receipt was generated by the automated BLM Collections and Billing System and is a paper representation of a portion of the official electronic record contained therein.

REFUND AUTHORIZED
 \$10.00 on 5/9/09
 for the Overpayment
 RS

AMC 356821

BZM,

8-20-07

Here is the payment on AMC 356821
of \$125.00 for calendar year 2007-2008.
Any questions call us @ 520-722-6281
home or 520-885-3590 work.

Please send receipt to our address:
10631 E Elbridge Place, Tucson, AZ 85730.

Thank you,
Paul J. Nagy
Cindy Nagy

RECEIVED
B.L.M. AZ STATE OFFICE
2007 AUG 21 A 7:55
PHOENIX, ARIZONA

United States Department of the Interior

Bureau of Land Management
 BUSINESS & SUPPORT SVCS DIV
 ONE N CENTRAL AVE SUITE 800
 PHOENIX, AZ 85004 -4427
 Phone: (602) 417-9200

Receipt

No: 1548997

Transaction #: 1600446	
Date of Transaction: 08/21/2007	
CUSTOMER:	PAUL NAGY 10631 E ELKRIDGE PL TUCSON,AZ 85730

LINE #	QTY	DESCRIPTION	REMARKS	UNIT PRICE	TOTAL
1	1.00	LOCATABLE MINERALS / MINING CLAIMS-NOT NEW-UNADJUD,ONE AUTH NO. ONLY / MINING CLAIM MONEY RECEIVED (455) CASES: AMC356821/\$125.00	MAINT 2008 (1)	- n/a -	125.00
TOTAL:					\$125.00

PAYMENT INFORMATION					
1	AMOUNT:	\$125.00	POSTMARKED:	8/18/07 0:00	
	TYPE:	CHECK	RECEIVED:	08/21/2007	
	CHECK NO:	1831			
	NAME:	NAGY, PAUL S 10631 E ELKRIDGE PL TUCSON AZ 85730			

REMARKS

This receipt was generated by the automated BLM Collections and Billing System and is a paper representation of a portion of the official electronic record contained therein.

8-29-06

AMC 356821

BGM,
Here is the payment on AMC 356821
of \$125.⁰⁰ for Calendar year 2006-2007.
Any questions Call us @ 520-722-6281 h
or 520-885-3590 work.

Please send receipt to our address:
10631 E Elbridge Place, Tucson, AZ 8573

Thank you,
Paul Nagy
Cindy Nagy

PHOENIX, AZ

2006 AUG 31 P 3:15

RECEIVED
O.L.M. AZ STATE OFFICE

ENTERED IN COMPUTER

RE 9/19/06

United States Department of the Interior
Bureau of Land Management
 BUSINESS & SUPPORT SVCS DIV
 ONE N CENTRAL AVE
 PHOENIX, AZ 85004 -2203
 Phone: (602) 417-9200

Receipt

No: 1353477

Transaction #: 1398858	
Date of Transaction: 09/07/2006	
CUSTOMER:	PAUL NAGY 10631 E ELKRIDGE PL TUCSON,AZ 85730

LINE #	QTY	DESCRIPTION	REMARKS	UNIT PRICE	TOTAL
1	1.00	LOCATABLE MINERALS / MINING CLAIMS-NOT NEW-UNADJUD,ONE AUTH NO. ONLY / MINING CLAIM MONEY RECEIVED (455) CASES: AMC356821/\$125.00	MAINT FEE 2007 (1)	- n/a -	125.00
TOTAL:					\$125.00

PAYMENT INFORMATION					
1	AMOUNT:	\$125.00	POSTMARKED:	08/29/2006	
	TYPE:	CHECK	RECEIVED:	08/31/2006	
	CHECK NO:	1908			
	NAME:	NAGY, CINDY 10631 E ELKRIDGE PL TUCSON AZ 85730			

REMARKS

This receipt was generated by the automated BLM Collections and Billing System and is a paper representation of a portion of the official electronic record contained therein.

AMC 356821

8-20-05

BLM,

Here is the payment on AMC 356821
of \$125.⁰⁰ for Calendar year
2005-2006.

Any questions Call us @ 520-885-
3590 or 520-722-6281.

Please send receipt to our address:
10631 E Elkridge Place, Tucson, AZ
85730.

Thank you,

Cindy Nagy

ENTERED INTO COMPUTER
SEP 07 2005 PB

ARIZONA
STATE OFFICE
PHOENIX, ARIZONA

2005 AUG 23 P 2:20

RECEIVED
BUREAU OF
LAND MANAGEMENT

United States Department of the Interior
Bureau of Land Management
 BUSINESS & SUPPORT SVCS DIV
 222 N CENTRAL AVE
 PHOENIX, AZ 85004 -2203
 Phone: (602) 417-9200

Receipt

No: 1138125

Transaction #: 1177293		ENTERED INTO COMPUTER SEP 07 2005 10
Date of Transaction: 08/26/2005		
CUSTOMER:	CINDY NAGY 10631 E ELRIDGE PL TUCSON, AZ 85730	

LINE #	QTY	DESCRIPTION	REMARKS	UNIT PRICE	TOTAL
1	1.00	LOCATABLE MINERALS / MINING CLAIMS- NOT NEW-UNADJUD, ONE AUTH NO. ONLY / MINING CLAIM MONEY RECEIVED (455) CASES: AMC356821/\$125.00	MAINT 2006 (1)	- n/a -	125.00
TOTAL:					\$125.00

PAYMENT INFORMATION			
1	AMOUNT:	\$125.00	POSTMARKED: 08/20/2005
	TYPE:	CHECK	RECEIVED: 08/23/2005
	CHECK NO:	1733	
	NAME:	NAGY, PAUL S 10631 E ELRIDGE PL TUCSON AZ 85730	

REMARKS

This receipt was generated by the automated BLM Collections and Billing System and is a paper representation of a portion of the official electronic record contained therein.

8-21-04

Bureau of Land Management,

AMC 356821

Here is the payment on AMC 356821 \$125.00
for Calendar year 2004-2005.

Any questions Call us @ 520-885-3590 or
520-722-6281.

Please send receipt to address: 10631 E Elbridge Rd
Tucson, AZ 85730

Thank you,

Cindy Nagy

ARIZONA
STATE OFFICE
PHOENIX, ARIZONA

2004 AUG 25 A 11:45

RECEIVED
BUREAU OF
LAND MANAGEMENT

ENTERED IN COMPUTER

10/7/04 MCH

United States Department of the Interior
Bureau of Land Management
 BUSINESS & SUPPORT SVCS DIV
 222 N CENTRAL AVE
 PHOENIX, AZ 85004 -2203
 Phone: (602) 417-9200

Receipt	
No:	939515

Transaction #: 973868
Date of Transaction: 08/27/2004

CUSTOMER:	CINDY NAGY 10631 E ELRIDGE PL TUCSON,AZ 85730
------------------	---

LINE #	QTY	DESCRIPTION	REMARKS	UNIT PRICE	TOTAL
1	1.00	LOCATABLE MINERALS / MINING CLAIMS-NOT NEW-UNADJUD,ONE AUTH NO. ONLY / MINING CLAIM MONEY RECEIVED (455) CASES: AMC356812/\$125.00	MAINT 2005 (1)	- n/a -	125.00
TOTAL:					\$125.00

PAYMENT INFORMATION			
1	AMOUNT:	\$125.00	POSTMARKED: 08/23/2004
	TYPE:	CHECK	RECEIVED: 08/25/2004
	CHECK NO:	1381	
	NAME:	NAGY, PAUL S 10631 E ELRIDGE PL TUCSON AZ 85730	

REMARKS

This receipt was generated by the automated BLM Collections and Billing System and is a paper representation of a portion of the official electronic record contained therein.

NOTICE!!

These documents have been scanned!

Do not place un-scanned documents beneath this notice!

Do not remove this notice from this file!

GPO Jacket No. 560-102
Print Order 61540
Rise Business Services, LLC
Job=AZ15 6/6/2019



Box Number= AZ15124



Claim Begin-End: AMC356821-AMC356821

5 Miscellaneous

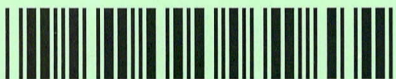

AZ15124-1

AMC356821-AMC357097

**NO
DOCUMENTS
FOUND**

NO DOCUMENTS FOUND
NO DOCUMENTS FOUND

NOTICE!!

These documents have been scanned!

Do not place un-scanned documents beneath this notice!

Do not remove this notice from this file!

GPO Jacket No. 560-102
Print Order 61540
Rise Business Services, LLC
Job=AZ15 6/6/2019



Box Number= AZ15124



Claim Begin-End: AMC356821-AMC356821

6 Location Notices-Amendments and Supporting Documents



AZ15124-1

AMC356821-AMC357097

**DEPARTMENT OF THE INTERIOR
BUREAU OF LAND MANAGEMENT**

MINING CLAIMS

(LIVE) Serial Register Page

RunDate/Time: 05/14/03 03:39 PM

Page 1 of 1

01 05-10-1872;017STAT0091;30USC26,28,34

Serial Number

Case Type 384101: LODE CLAIM

AMC356821

Claim Name: OLD LEMON

Commodity :

Case Disposition: ACTIVE

Name & Address	Int Rel	% Interest
NAGY PAUL STEVEN 10631 E ELKRIDGE PL TUCSON, AZ 85730	CLAIMANT	0.000000

Mer Twp Rng Sec	Quadrant	District/Resource	County
14 0120S 0160E 033	SE	TUCSON FIELD OFFICE	PIMA
14 0120S 0160E 034	SW	TUCSON FIELD OFFICE	PIMA

Act Date	Code	Action	Action Remarks	Receipt Number
10/07/2002	403	LOCATION DATE		
11/15/2002	395	RECORDATION NOTICE RECD	\$25.00;1	594007
11/15/2002	484	LOCATION YEAR / MAINTENANCE FEE	2003	594007
05/14/2003	669	LAND STATUS CHECKED		
11/15/2002	501	ACCT ADV IN LEAD FILE	AMC356821;	
10/08/2002	404	COUNTY RECORDATION	0;11901;738	

Line Nr Remarks

DEPARTMENT OF THE INTERIOR
 BUREAU OF LAND MANAGEMENT
 MINING CLAIMS
 (LIVE) Serial Register Page

AMC 356821

RunDate/Time: 05/14/03 03:39 PM

Page 1 of 1

01 05-10-1872;017STAT0091;30USC26,28,34
 Case Type 384101: LODE CLAIM
 Claim Name: OLD LEMON
 Commodity :
 Case Disposition: ACTIVE

Serial Number
 AMC356821

Name & Address	Int Rel	% Interest
NAGY PAUL STEVEN 10631 E ELKRIDGE PL TUCSON, AZ 85730	CLAIMANT	0.000000

Mer Twp	Rng	Sec	Quadrant	District/Resource	County
14	0120S	0160E	033	SE	TUCSON FIELD OFFICE PIMA
14	0120S	0160E	034	SW	TUCSON FIELD OFFICE PIMA

Act Date	Code	Action	Action Remarks	Receipt Number
10/07/2002	403	LOCATION DATE		
11/15/2002	395	RECORDATION NOTICE RECD	\$25.00;1	594007
11/15/2002	484	LOCATION YEAR / MAINTENANCE FEE	2003	594007
05/14/2003	669	LAND STATUS CHECKED		
11/15/2002	501	ACCT ADV IN LEAD FILE	AMC356821;	
10/08/2002	404	COUNTY RECORDATION	0;11901;738	

Line Nr Remarks

8-27-03

Payment on AMC 356821 \$100.⁰⁰
 for calendar year 2003-2004.

Any questions call us @ 520-885-3590.

Please send receipt to address: 10631 E ElkrIDGE Pl
 Tucson, AZ 85730

Thank you
 Cindy Nagy

RECEIVED
 BUREAU OF
 LAND MANAGEMENT
 2003 AUG 28 A 11:06
 ARIZONA
 STATE OFFICE
 PHOENIX, ARIZONA

NO WARRANTY IS MADE BY BLM

ENTERED IN COMPUTER
 9/29/03 MCH

United States Department of the Interior
Bureau of Land Management
 BUSINESS & SUPPORT SVCS DIV
 222 N CENTRAL AVE
 PHOENIX, AZ 85004 -2203
 Phone: (602) 417-9200

Receipt	
No:	742626

Transaction #: 772194
Date of Transaction: 08/29/2003
CUSTOMER: PAUL S NAGY 10631 E ELKRIDGE PL TUCSON, AZ 85730

LINE #	QTY	DESCRIPTION	REMARKS	UNIT PRICE	TOTAL
1	1.00	LOCATABLE MINERALS / MINING CLAIMS-NOT NEW-UNADJUD, ONE AUTH NO. ONLY / MINING CLAIM MONEY RECEIVED (455) CASES: AMC356821/\$100.00	MAIN 2004 (1)	- n/a -	100.00
TOTAL:					\$100.00

PAYMENT INFORMATION		
1	AMOUNT: \$100.00	POSTMARKED: 08/26/2003
	TYPE: CHECK	RECEIVED: 08/28/2003
	CHECK NO: 1047	
	NAME: NAGY, PAUL S 10631 E ELKRIDGE PL TUCSON AZ 85730	

REMARKS

This receipt was generated by the automated BLM Collections and Billing System and is a paper representation of a portion of the official electronic record contained therein.

MINING CLAIM STATUS REPORT

1001553

Status Checked By: _____
MTP Checked By: _____
GEO Checked By: _____
Preadjudication By: _____
Final Adjudication By: S/1/103 AB

LEAD SERIAL NO AMC 3 56 821 THROUGH AMC _____

<u>1</u>	LODE	@ \$25 = \$ _____	Location Fee
_____	PLACER	@ \$10 = \$ _____	Service Fee curable defect
_____	MILL SITE	@ \$100 = \$ _____	Claim Maintenance Fee
_____	TUNNEL SITE	\$ _____	TOTAL FEES
_____	ASSOCIATION	\$ _____	Copy Fees,
_____	PLACER	\$ _____	Overage <input type="checkbox"/> Shortage <input type="checkbox"/>
		\$ <u>135</u>	TOTAL RECEIVED

OVER THE-COUNTER: MAIL: Timely Filed: YES NO

LEGAL DESCRIPTION:

T <u>125</u>	R <u>16E</u>	S <u>33,34</u>	T _____	R _____	S _____
T _____	R _____	S _____	T _____	R _____	S _____
T _____	R _____	S _____	T _____	R _____	S _____
T _____	R _____	S _____	T _____	R _____	S _____

GENERAL JURISDICTION: BLM or NATIONAL FOREST _____
Name

SPLIT ESTATE LAND SX PX SRHE OTHER _____
Specify

WILDERNESS AREA (WA): _____
Specify

CLAIMS SUBJECT TO PL 359: YES NO

PROPER NOTICE FILED IF LOCATING ON SRHE: YES NO

COMMENTS: _____

STATUS: PARTIALLY VOID VOID

PRIVATE MINERALS WITHDRAWN OTHER

COMMENTS: _____

F. ANN RODRIGUEZ RECORDER
RECORDED BY: D
DEPUTY RECORDER
7864 PE4



DOC: 11901
PAGE: 738
NO. OF PAGES: 2
SEQUENCE: 20021950188
10/08/2002
LOCATN 12:36

W
PAUL NAGY
10631 E ELKRIDGE PL
TUCSON AZ 85730

MAIL
AMOUNT PAID \$ 10.00

City/State/Zip Code: _____

Space above this line for Recorder's use

NOTICE OF MINING CLAIM

1. TYPE OF NOTICE: Location Amendment Relocation
2. TYPE OF CLAIM: Placer Lode Millsite Tunnelsite
3. The name and address of the Locator is
Name: Paul S Nagy
Address: 10631 E ELKridge pl.
City/State/Zip Code: Tucson Arizona 85730
4. The name of the claim is OLD LEMON
5. The date of the location is Oct-7-2002
6. The claim is 1500 feet long and 600 feet wide. The distance from the location monument to each end of the claim is 100 feet in a Westerly direction and 1400 feet in a Easterly direction.
7. The general course of the claim is from the East to the West
8. The location of the claim is in Section 33-34, Township 12 South, Range 16 east, _____ Base and Meridian, 110° 42' 30" - 32° 20' 00" EL5200' Mining District, Pima County, State of Arizona
9. If amending or relocating, the previous claim name was _____ recorded in Docket(Book) _____ page(s) _____ Mining District, _____ County, State of _____
10. The location of the claim with reference to a natural object or permanent monument is Mount Lemon Highway between mile post 6 and 7 or one mile north off molino basin campground North of Highway

2002 NOV 15 AM 10:24

AMC 356821

Dated: Oct 7 2002

Paul Nagy
Signature
10631 E ELKridge Pl
Address
Tucson AZ 85730
City/State/Zip

MAP OF MINING CLAIM LOCATION

1. The name of the claim is OLD LEMON
2. The Southeast corner of the claim is 1500 feet in a Southeast direction to a survey monument or permanent natural object described as Mercer Spring
3. The type of location monument is 2" PVC Pipe white
The type of corner end monuments are 2" PVC Pipe white
4. The bearing and distance between the corners of the claim are beginning at the North west corner of the claim, 600 feet in a Southerly direction to the South west corner, then 1500 feet in a Easterly direction to the South east corner, then 600 feet in a Northerly direction to the North east corner, then 1500 feet in a Westerly direction to the point of beginning.

MAP

One inch = One thousand feet

North Arrow

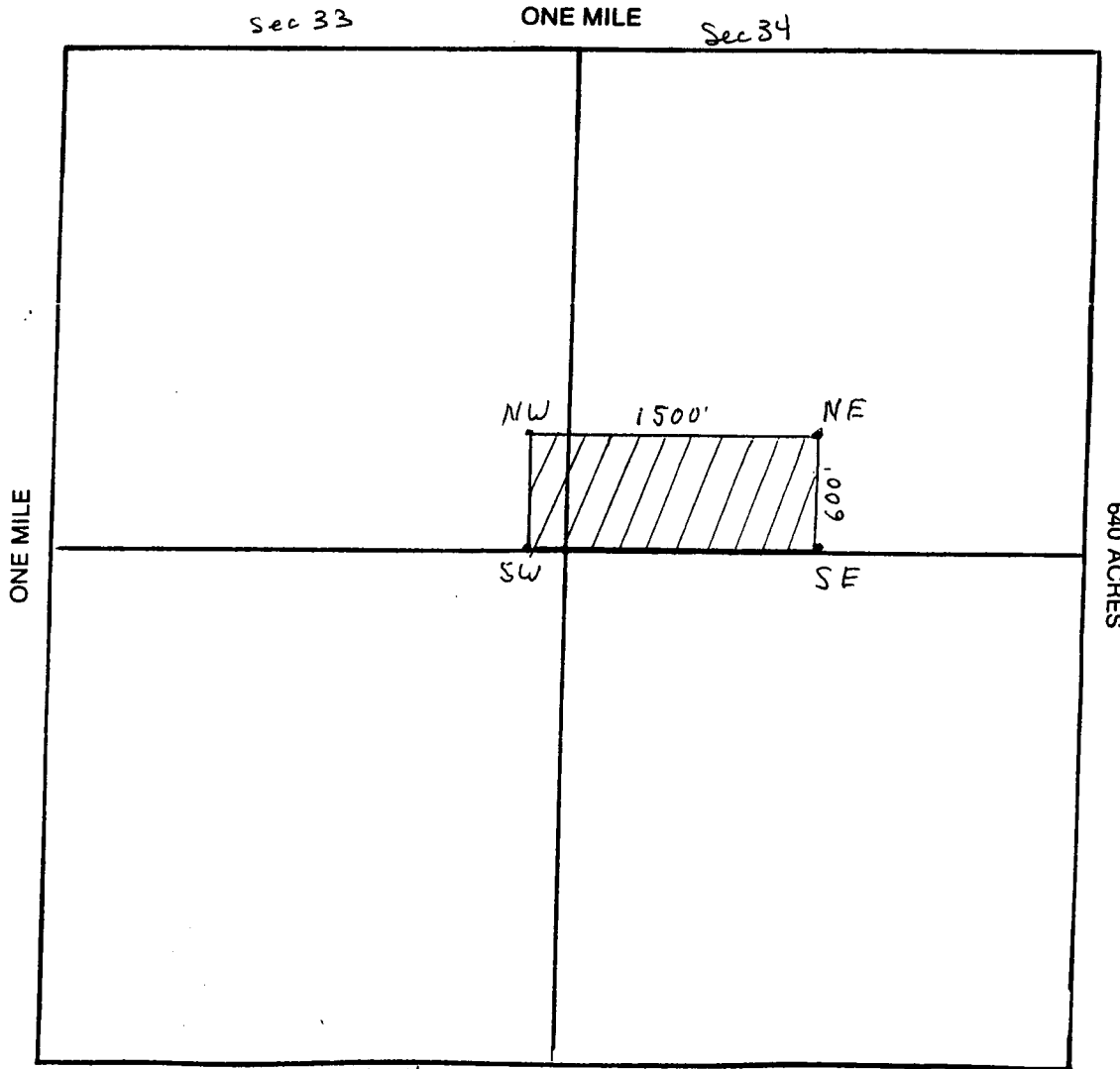

Section 33 and 34 Range 16 E Township 12 S
110° 42' 30" 32° 20' 00" EL 5200' Base and Meridian.

Dated: Oct 7 2002

Paul Nagy
Signature

11001 61235

RUN TIME: 08:58 AM

UNITED STATES DEPARTMENT OF INTERIOR
BUREAU OF LAND MANAGEMENT
GEOGRAPHIC REPORT WITH LAND
Sorted by Serial Number

RUN DATE: 12/23/2002
Page 1 of 1

Adm State: AZ

Serial Number: AZA 016246
Total Case Acres: 10,240.000

<u>Casetype</u>	<u>Case Disp</u>	14	0120S	0160E	<u>Sect</u>	<u>Sur Typ</u>	<u>Sur Num</u>	<u>Suff</u>	<u>Subdivision</u>	<u>Act Pend</u>
311111	CLOSED				033 034	ALIQ			ALL;	

Serial Number: AZA 026180
Total Case Acres: 90,651.000

<u>Casetype</u>	<u>Case Disp</u>	14	0120S	0160E	<u>Sect</u>	<u>Sur Typ</u>	<u>Sur Num</u>	<u>Suff</u>	<u>Subdivision</u>	<u>Act Pend</u>
232170	CLOSED				033 034	FF ALIQ		1	ALL EXCEPT PUSCH RIDGE; ALL;	

11-14-02

Dear Bureau of Land mgm,

Here is a new mining claim & the payment for this claim.
This is for 2002-2003 year. If you have any questions
Call us @ home 520-722-6281. Please return the
money from the old lamen AMC 331671.

Thank you,

Paul & Cindy Nagy

RECEIVED
BUREAU OF
LAND MANAGEMENT

2002 NOV 15 A 9:34

ARIZONA
STATE OFFICE
PHOENIX, ARIZONA

Cindy Nagy

10631 E Elbridge Pl

Tucson, AZ 85730

AGNES
BUREAU OF
LAND MANAGEMENT

2002 NOV 15 A 9:34

ARIZONA
STATE OFFICE
PHOENIX, ARIZONA



Bureau of land management
222 N. Central Ave
Phoenix, AZ 85004-2203

85004+2203

